2101

2101

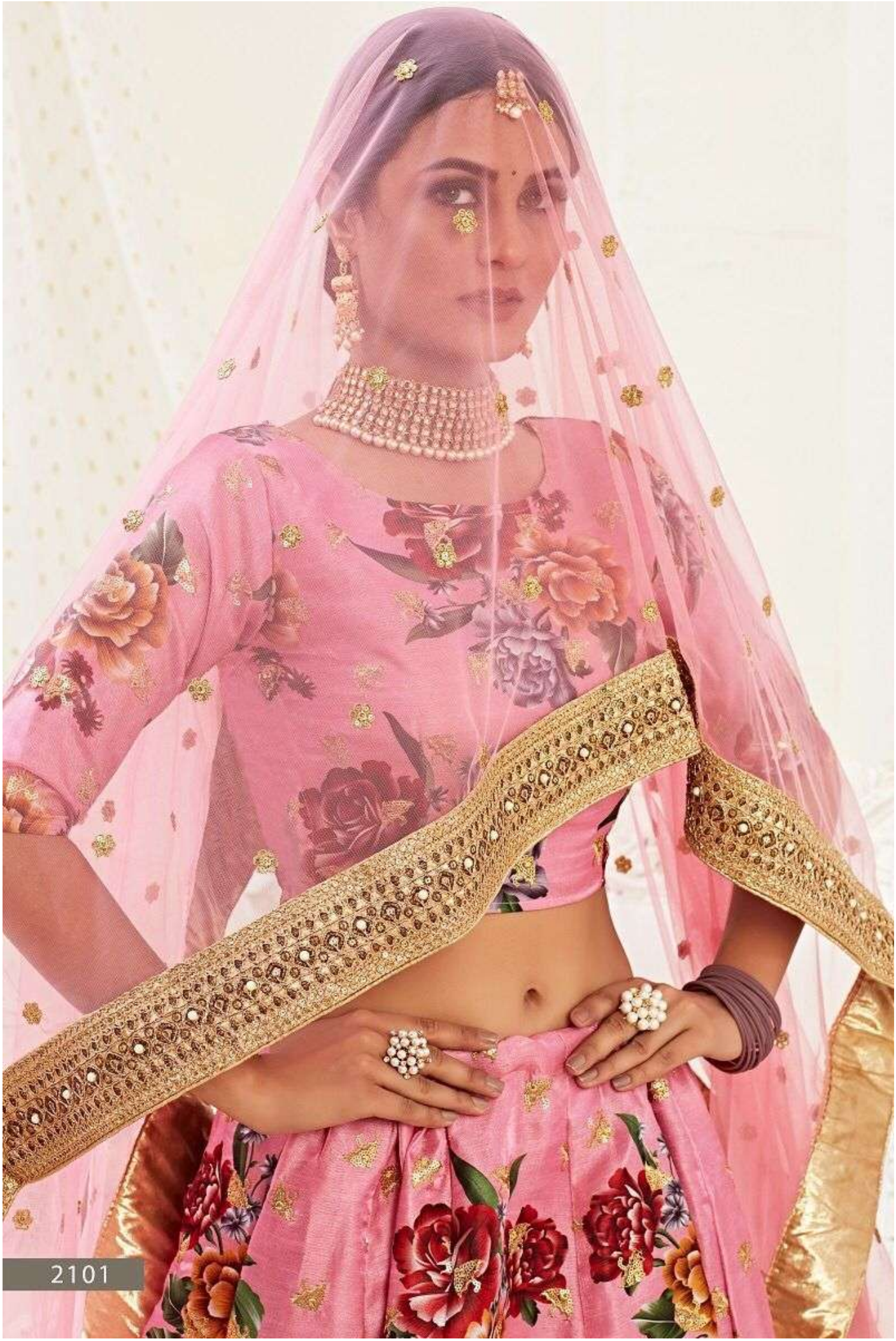
2101

2101

2101

2101

aawiya
2101

aawiya
2101